

Αδελφ. 23ac.

**A**

Ae  
fan ctif si ma  
ri

**A**

Ae a ue a ue  
fan ctif si ma sanctif si ma  
ri a

**A**

Ue

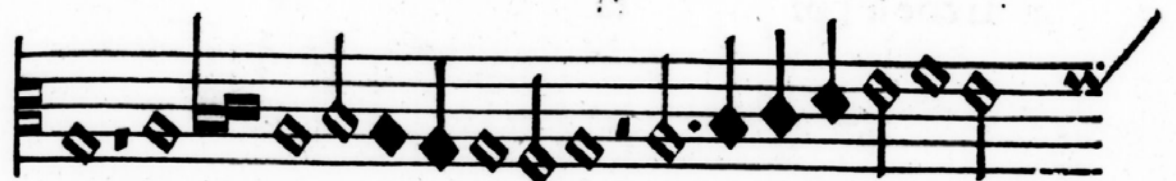

san ctis si ma OJa ri

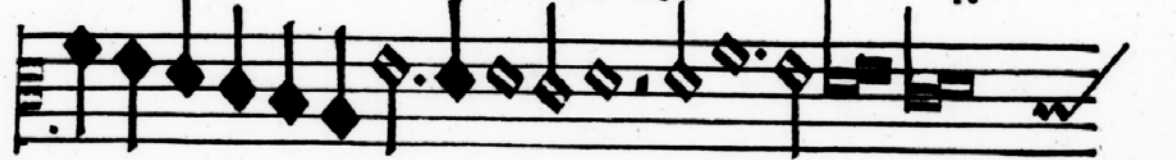

a OJa ri

**A**

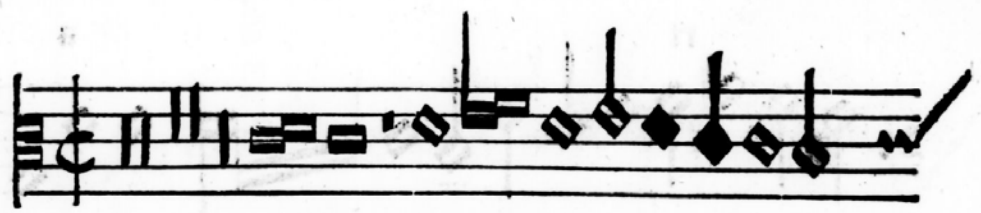

Ue sanctis si

ma OJa ri

Ec cli

a ma ter De i re  
gi na coe li poz ta

ri a OJa  
ter De i re gi na coe  
li poz ta

re gi na coe li por

na coe li por

ta Ec v

ta pa ra di ni do'  
mi na mun di.

pa ra di ni do'  
mi na mun di.

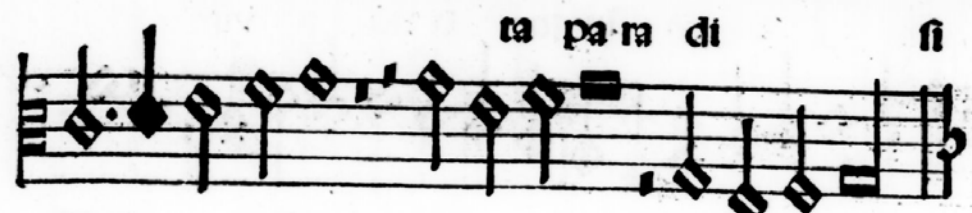

do mi na mun di mun di.

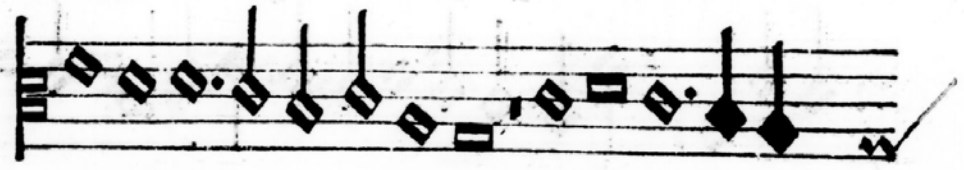

pa ra di fi do mi na

Secunda pars.

Tu es singu la ris vir  
go pu ra Tu  
con ce pi sti Je sum. Tu con ce pi sti Je

Tu es singu la ris  
vir go pu ra. Tu  
con ce pi sti Je sum

Tu es singu la ris

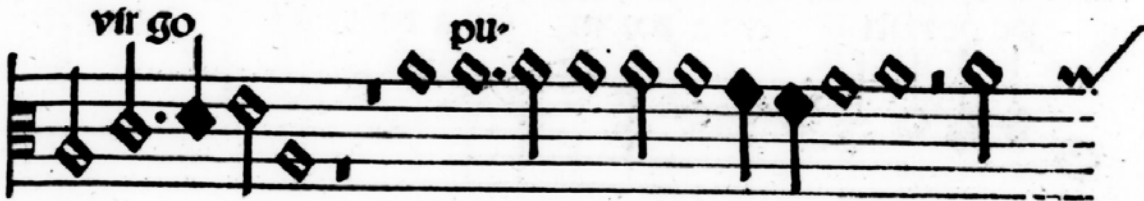

vir go

pu

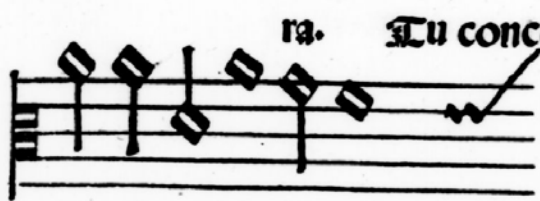

ra

Tu conce pi sti hie

sum Tu

con ce pi sti hie

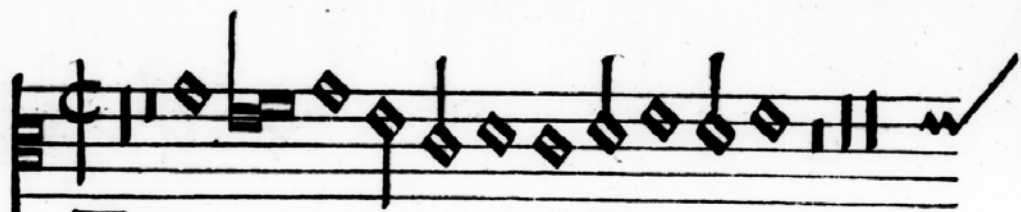

Tu es sin gu la ris vir go

Tu con ce pi sti hie

sum Tu

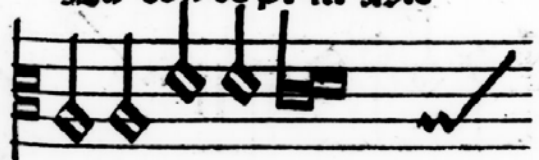

con ce pi sti hie

sum si ne pecca to. Tu  
pe pe ri sti cre a tozem cre a to

si ne pecca to.  
Tu pe pe ri sti cre a tozem.

sum si ne pec ca

to tu pe pe ri sti cre a to

rem tu pe pe ri sti cre a to rem

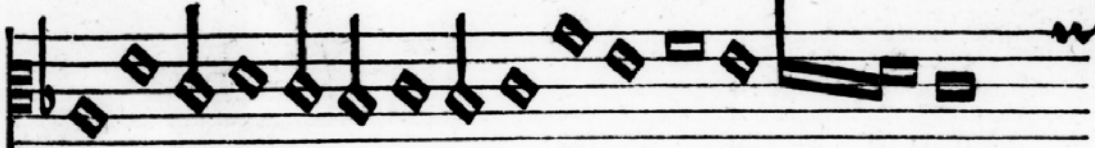

sum si ne pec ca to si ne pec ca to

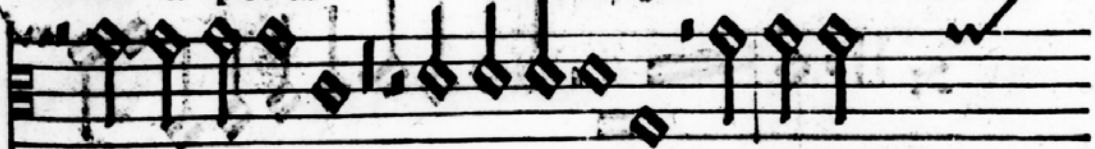

tu pe pe ri sti tu pe pe ri sti tu pe pe

ri sti cre a to

rem et facta to rem mun-  
di in quo e go

mundi in quo e go  
non

A musical staff with notes and stems, including a double bar line and a fermata-like symbol at the end.

A musical staff with notes and stems, including a double bar line and a fermata-like symbol at the end.

et sal : ua to rem

A musical staff with notes and stems, including a double bar line and a fermata-like symbol at the end.

mun di

in quo e go

e

A musical staff with notes and stems, including a double bar line and a fermata-like symbol at the end.

rem et sal ua to

rem mu-

A musical staff with notes and stems, including a double bar line and a fermata-like symbol at the end.

di in quo e

A musical staff with notes and stems, including a double bar line and a fermata-like symbol at the end.

go in quo e

ed

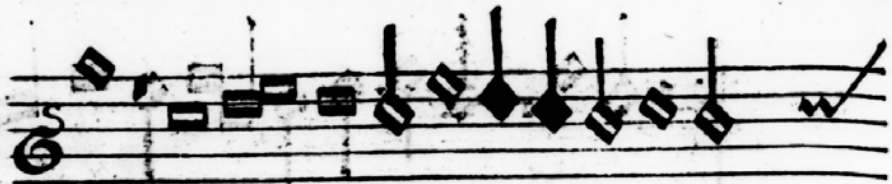

non du bi to

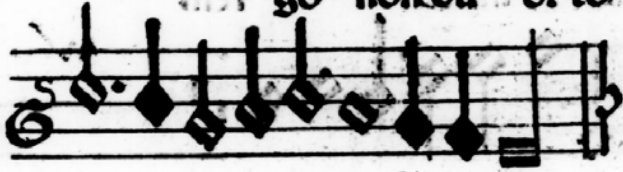

non du bi to

non du bi to

mi in quo

go non du bi to

si quod in corde

non quod

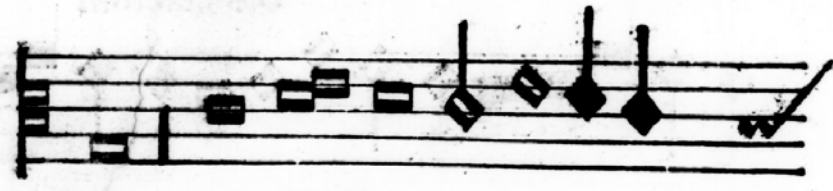

go non du bi

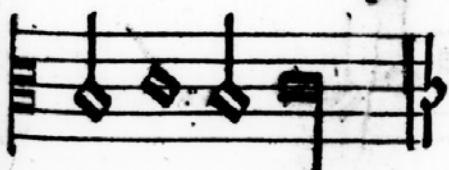

to

ipse

018  
Tertla pars.

H <sup>3e</sup> sum

tu um di le ctum

fi

li um et li be ra

ra p no

bis ptesum

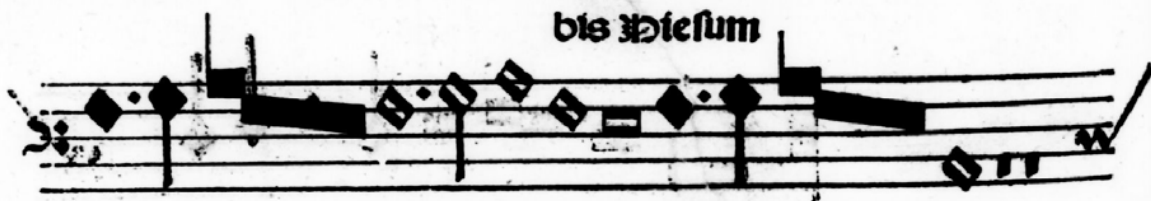

tu um di le ctum

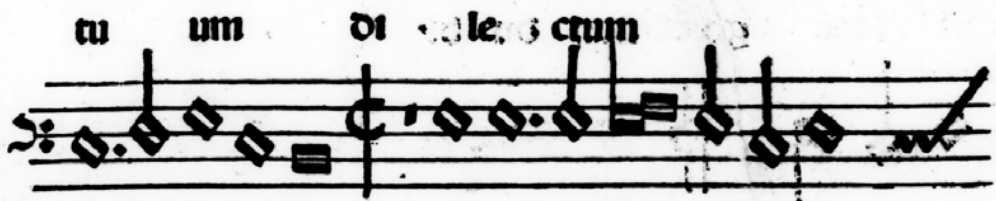

fi li um et li be ra

tu so- lus  
um di- le- ctum

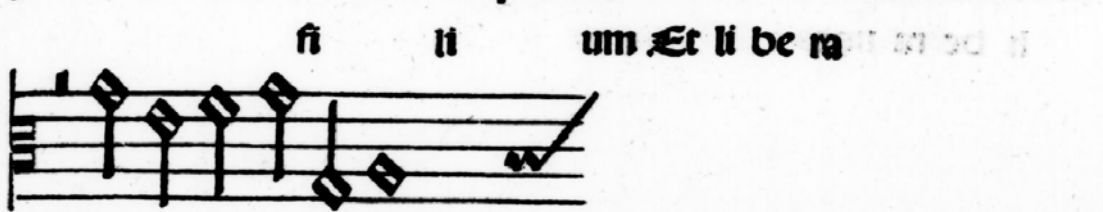

fi- li- um Et li- be- ra

nos

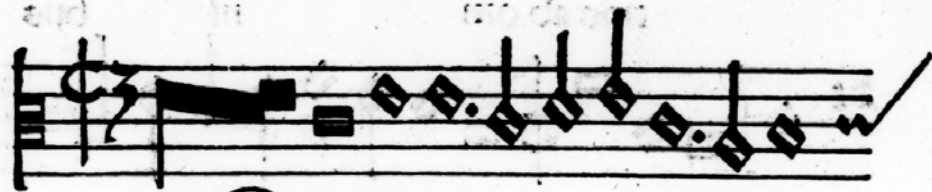

○ Ka- pro- no-

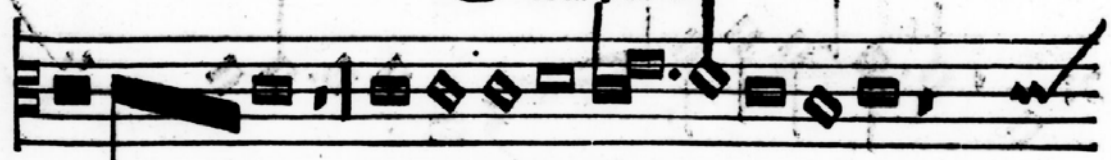

bis Je- su- m tu- um di- le- ctum

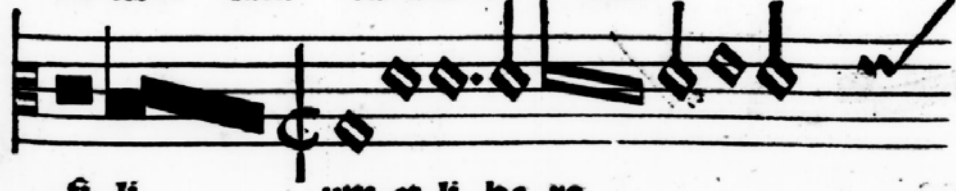

fi- li- um et li- be- ra

de- i

ab om ni bus ma

li be ra nos

nos ab om ni bus ma lis et li beta

nos

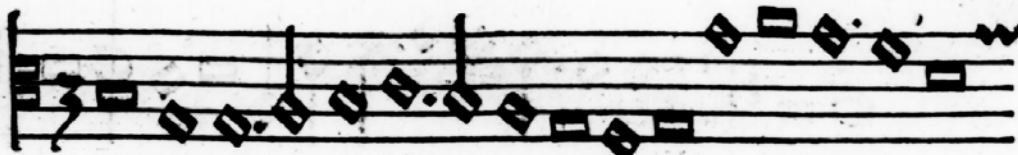

ab om ni bus ma'

lis ma'

lis ma lis Et li be ra nos

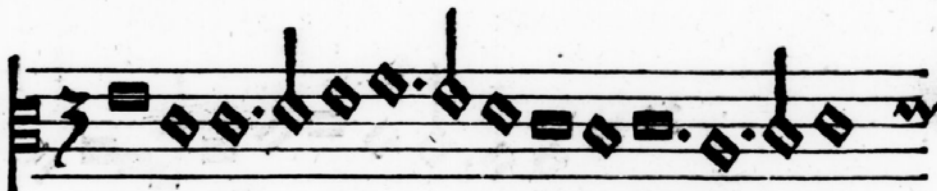

nos ab om ni bus ma'

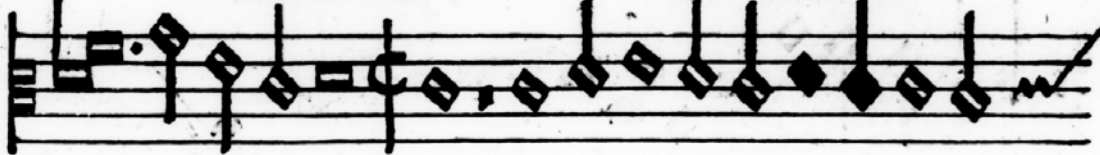

lis ma'

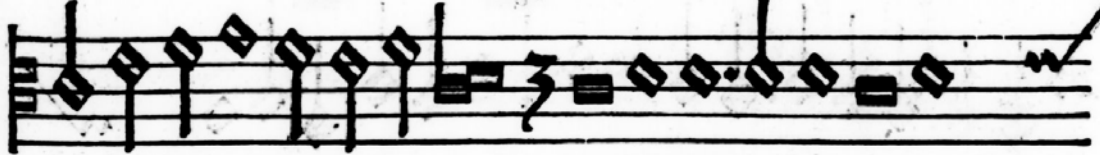

Et li be ra

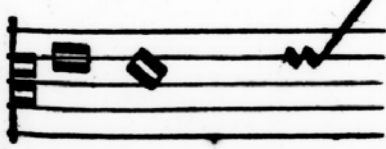

nos

de d iu

ma ab om ni bus

ma ab om ni bus

ab om ni bus

ma

lis

ma lis.

ab om ni.

bus ma